

## Getting Started with I-Reach+ and Tellimage

### STEP 1: CREATE YOUR MESSAGE

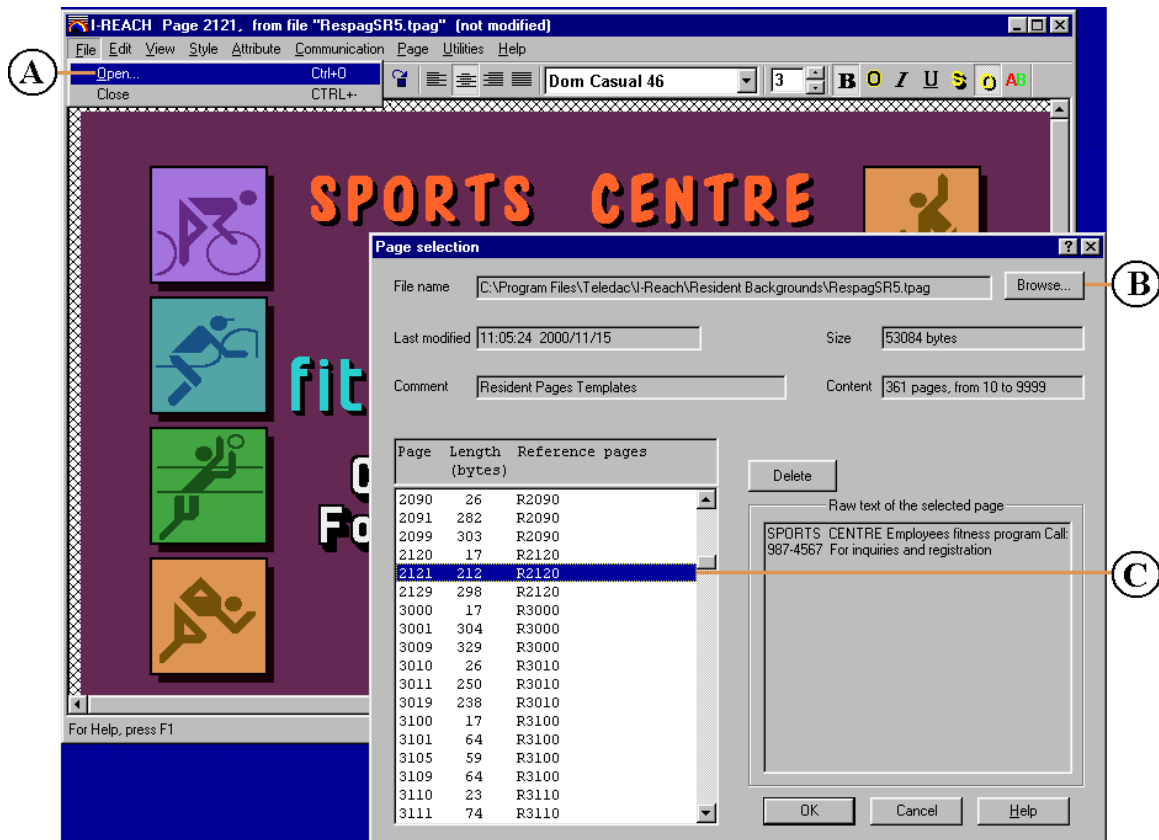

To create your personal pages, you can use the preprogrammed resident pages stored in the permanent memory of the Tellimage video billboard.

These templates can simply be modified by replacing the text example by your own message. Afterward, you can personalize it by modifying text attributes such as: text color, typeface style, formatting,...

To do it:

- A** -Select the **Open** option in the **File** menu.
- B** -Click the **Browse** button and select the resident pages file: **RespagSR5.tpag**
- C** -Then, click on the resident page you want to modify. (to avoid inadvertent overwriting the RespagSR5.tpag file, it is recommended to save immediately your new page in your own file as explained in step 4 G).

## STEP 2: ADDING AN IMAGE TO YOUR MESSAGE

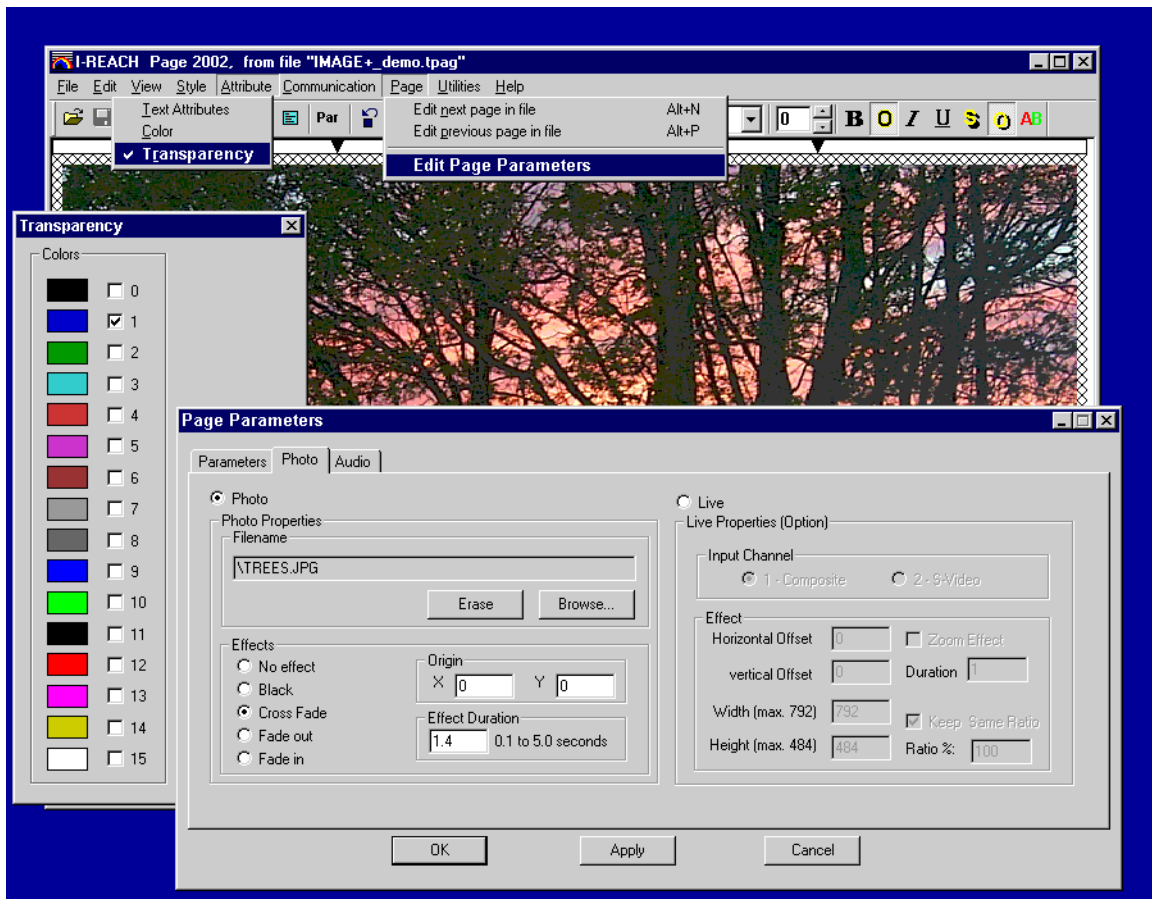

Now, you can add an image in the background of your page

-Select the **Transparency** option in the **Attribute** menu, then select the background color that will become transparent (the background color selected will be replaced by a cross-hatch pattern, meaning this color number is now transparent).

-Select the **Edit page parameters** option in the **Page** menu, then select an image stored in the folder **C:\IMG** of your Image+ unit (**All the image files must be stored under that root folder** so that the Tellimage system can find them & display them properly. The root folder path can be set with "File menu – Select Image+ root folder").

**Note:** the image must be in "**windows bitmap**" or **.JPG** format and the maximum resolution(size) visible on screen is: **720 x 484 pixels**

In the example above, the **R10** resident page has been selected (a full screen blue background), then the **blue color number 1** used for the background was made **transparent** and the image file "**TREES.JPG**" has been selected for the background. This image file is stored in the **C:\IMG** of the Image+ unit and the file format is "window bitmap")

### STEP 3: MESSAGE TIMING & SCHEDULING

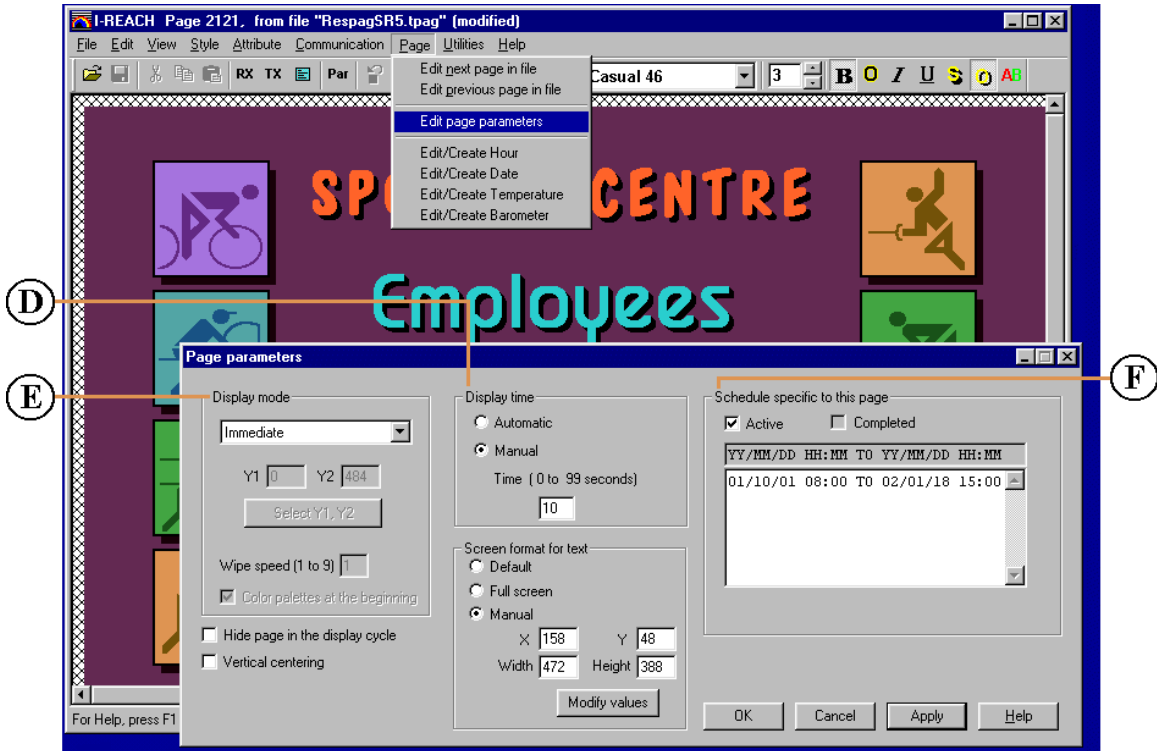

Once the page presentation is completed.

You must define the display parameters such as:

- Ⓓ -The page display time (how long this page will be displayed on screen)
- Ⓔ -The page display mode (how this page will appear on screen).
- Ⓕ -Optionally, you may define a schedule specific to this page

To do it:

- Select the **Edit page parameters** option in the **Page** menu, then enter your parameters.

## STEP 4: INSERT INTO DISPLAY SEQUENCE AND SAVE YOUR WORK

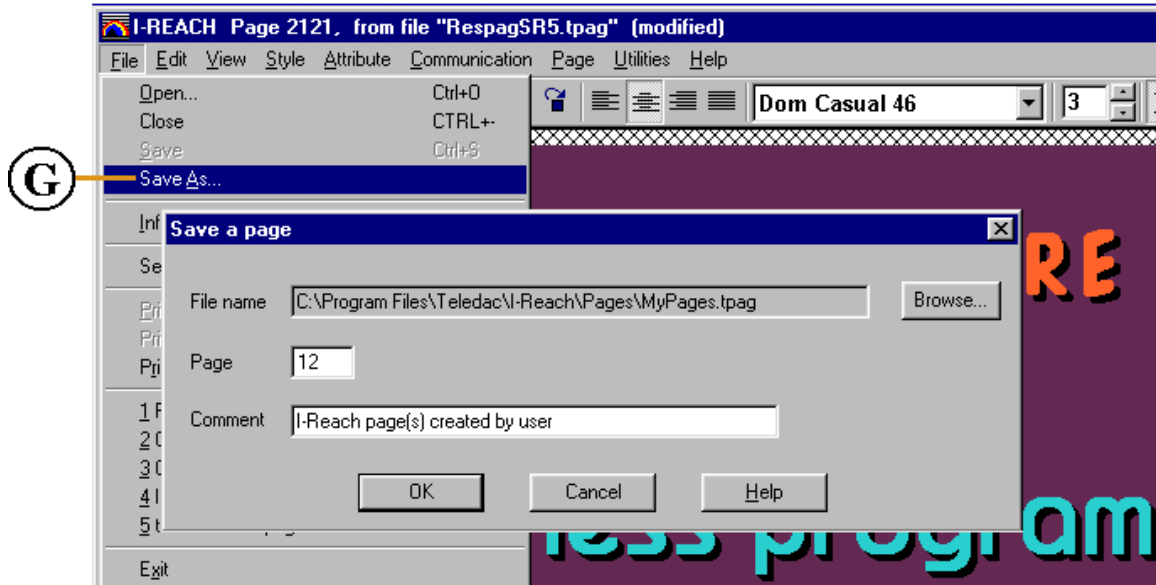

Now that all the parameters of the page are defined.

- ③ You can save and insert this page in your own master **Iristext** display file (filename: **MyPages.tpag**).

You must select a page number between 1 and 9999.

To do it:

- Select the **Save As** option in the **File** menu.  
(use Save for further updates in the currently open file)

To add other pages to your file repeat **step 1, 2, 3** and **4** and make sure to select a page number that does not overlap a page number previously saved in that file. Otherwise, the page will be replaced.

## STEP 5: TRANSMIT YOUR DISPLAY FILE TO IRISTEXT

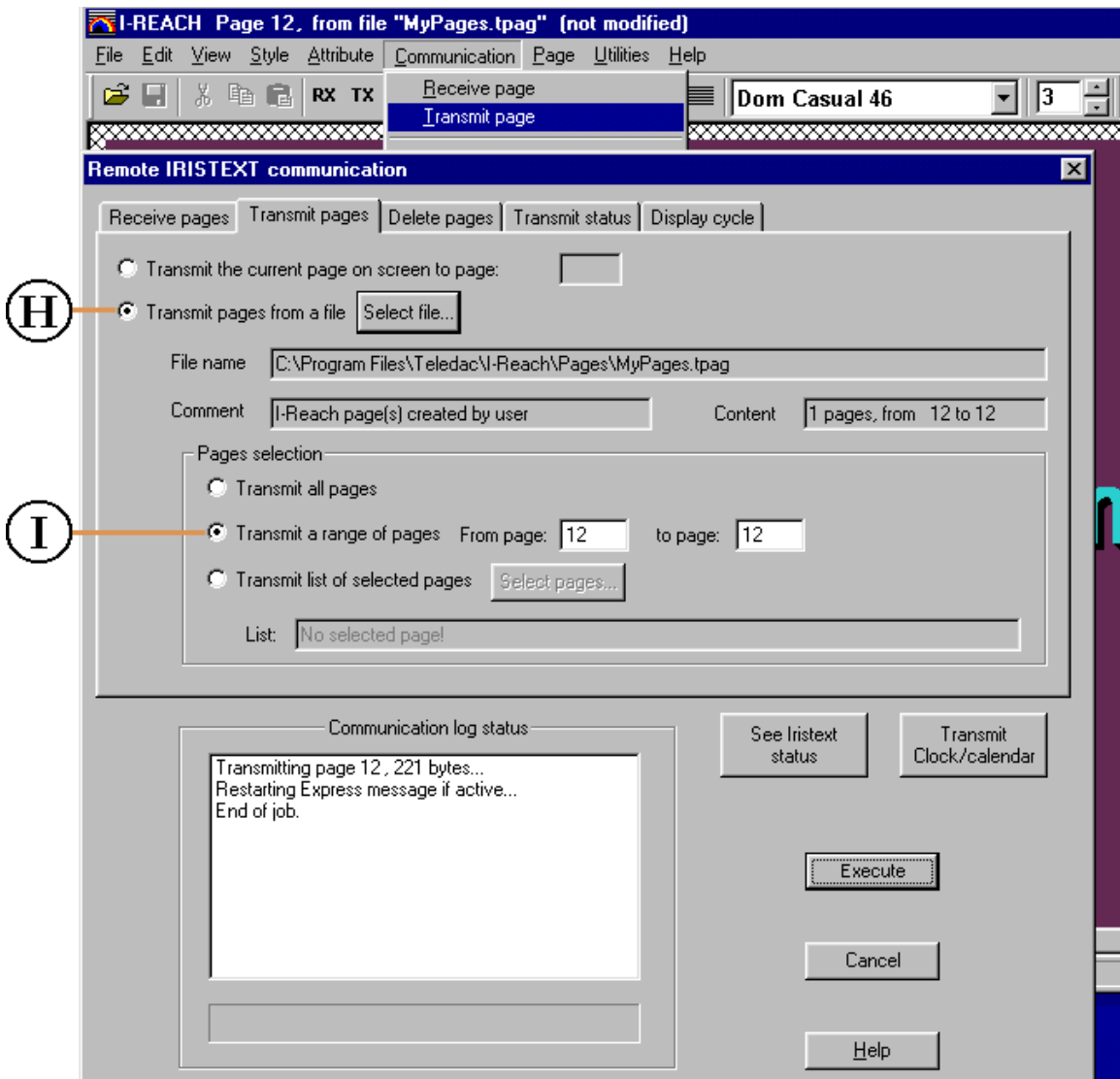

Now, you are ready to transmit the content of your master **Iristext** display file to the Iristext Video Billboard unit.

- Ⓜ -You can choose to transmit only one or many pages.
- Ⓜ -Make sure that the group of pages transmitted is not overlapping another group of pages that was transmitted previously. Otherwise, the pages will be replaced.

To do it:





















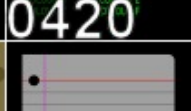





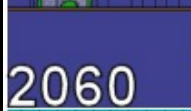













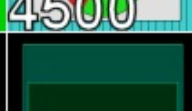
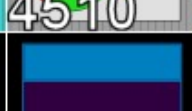
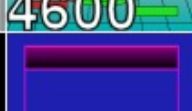



-Select the **Transmit Page** option in the **Communication** menu and do the appropriate selections.

## **APPENDIXES:**

- IRISTEXT Resident Background selection Table**
- Import Text with Copy-Paste function**
- Graphic Illustration Package (I-G9980 Option) Table**
- Connecting your Tellimage system to your PC**

# IRISTEXT Resident Background Selection Table

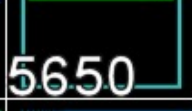
table 1 of 2

 0050	 0060	 0070	 0400	 0410	 0420
 0430	 0510	 0990	 1060	 1130	 1200
 2060	 2090	 2120	 3010	 3100	 3110
 3200	 4400	 4500	 4510	 4600	 5020
 5040	 5120	 5140	 5190	 5200	 5280
 5300	 5310	 5460	 5560	 5650	 5750
 5780	 5790	 5820	 5840	 5860	 5890
	 5950			 5960	

## IRISTEXT Resident Background Selection Table

table 2 of 2

6140	6200	6220	6240	6260	6280
6300	6320	6340	6360	7010	7180
7190	7410	7420	8010	8020	8200
8250	8330	8350	8370	8380	8510
8520	8550	8560	8600	8630	8660
8680	8710	8750	8770	8800	8820
8850	8870	8900	8910	8940	8960
					
			9110		

## Import Text with Copy-Paste function

The example below shows how to import text from Windows applications to I-Reach+ software using the Copy and Paste function of Windows.

### STEP 1:

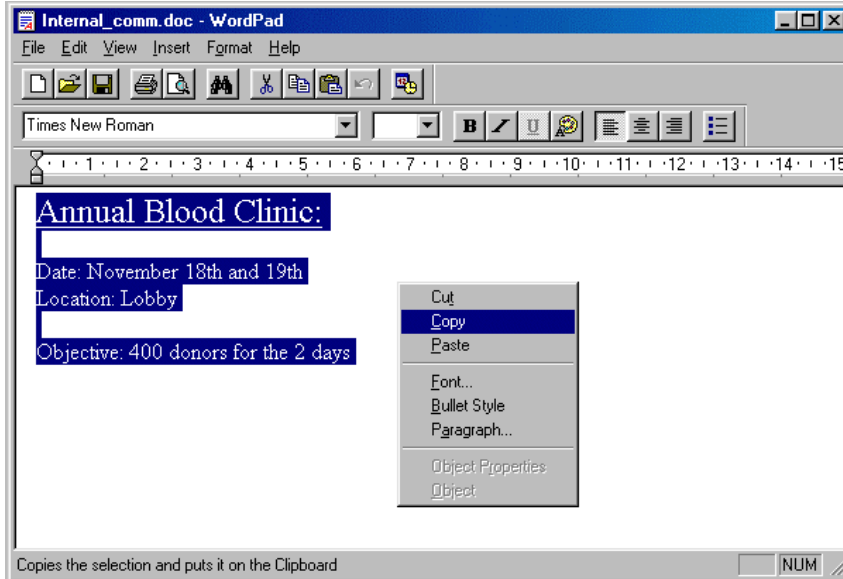

Select your text in the Windows application using your mouse and copy it to the clipboard.

### STEP 2:

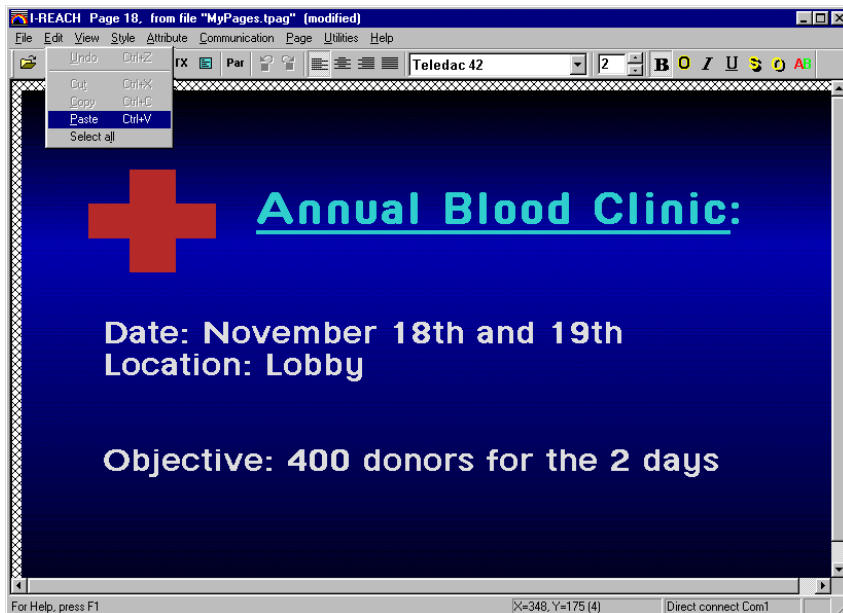





















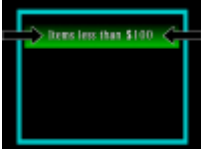











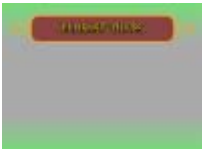



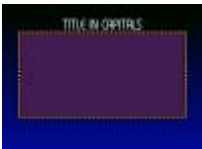



Import the text in I-Reach by using the **Paste** option in the **Edit** menu

Graphic Illustration Package (I-G9980 Option) Table 1 of 3

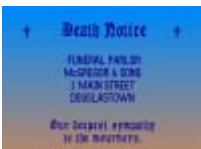
7021	7041	7051	7071	7091
7111	7114	7121	7141	7151
7161	7171	7211	7214	7221
7241	7251	7271	7281	7301
7304	7311	7341	7344	7351
7371	7381	7391	7401	7441
7451	7461	7464	7471	7491
7501	7511	7521	7524	7531

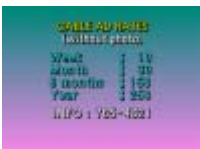

Graphic Illustration Package (I-G9980 Option) Table 3 of 3

				
8164	8171	8174	8191	8211
				
8214	8221	8224	8241	8244
				
8261	8264	8281	8284	8291
				
8294	8301	8304	8311	8314
				
8391	8401	8421	8424	8431
				
8441	8444	8451	8461	8471
				
8531	8621	8641	8671	8691
				
8711	8811	8841	8921	8951
				
	8971		8981	